

IOWA  
ADAMS  
Form: FSA-156EZ

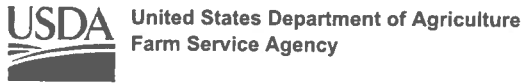

FARM : 675  
Prepared : 8/23/24 8:59 AM CST  
Crop Year : 2024

See Page 2 for non-discriminatory Statements.

**Abbreviated 156 Farm Record**

Operator Name : ██████████  
CRP Contract Number(s) : 11231G  
Recon ID : None  
Transferred From : None  
ARCPLC G//F Eligibility : Eligible

**Farm Land Data**

| Farmland           | Cropland           | DCP Cropland           | WBP  | EWP            | WRP  | GRP   | Sugarcane | Farm Status          | Number Of Tracts |
|--------------------|--------------------|------------------------|------|----------------|------|-------|-----------|----------------------|------------------|
| 114.17             | 75.80              | 75.80                  | 0.00 | 0.00           | 0.00 | 0.00  | 0.0       | Active               | 1                |
| State Conservation | Other Conservation | Effective DCP Cropland |      | Double Cropped |      | CRP   | MPL       | DCP Ag.Rel. Activity | SOD              |
| 0.00               | 0.00               | 17.31                  |      | 0.00           |      | 58.49 | 0.00      | 0.00                 | 0.00             |

**Crop Election Choice**

| ARC Individual | ARC County | Price Loss Coverage |
|----------------|------------|---------------------|
| None           | CORN       | None                |

**DCP Crop Data**

| Crop Name    | Base Acres   | CCC-505 CRP Reduction Acres | PLC Yield | HIP |
|--------------|--------------|-----------------------------|-----------|-----|
| Oats         | 0.00         | 1.00                        | 0         |     |
| Corn         | 17.31        | 14.59                       | 87        |     |
| <b>TOTAL</b> | <b>17.31</b> | <b>15.59</b>                |           |     |

**NOTES**

**Tract Number** : 1058  
**Description** : Prescott 16  
**FSA Physical Location** : IOWA/ADAMS  
**ANSI Physical Location** : IOWA/ADAMS  
**BIA Unit Range Number** :  
**HEL Status** : HEL field on tract.Conservation system being actively applied  
**Wetland Status** : Wetland determinations not complete  
**WL Violations** : None  
**Owners** : \_\_\_\_\_  
**Other Producers** : None  
**Recon ID** : None

**Tract Land Data**

| Farm Land | Cropland | DCP Cropland | WBP  | EWP  | WRP  | GRP  | Sugarcane |
|-----------|----------|--------------|------|------|------|------|-----------|
| 114.17    | 75.80    | 75.80        | 0.00 | 0.00 | 0.00 | 0.00 | 0.0       |

IOWA  
 ADAMS  
 Form: FSA-156EZ

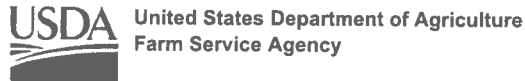

FARM : 675  
 Prepared : 8/23/24 8:59 AM CST  
 Crop Year : 2024

Abbreviated 156 Farm Record

Tract 1058 Continued ...

| State Conservation | Other Conservation | Effective DCP Cropland | Double Cropped | CRP   | MPL  | DCP Ag. Rel Activity | SOD  |
|--------------------|--------------------|------------------------|----------------|-------|------|----------------------|------|
| 0.00               | 0.00               | 17.31                  | 0.00           | 58.49 | 0.00 | 0.00                 | 0.00 |

DCP Crop Data

| Crop Name    | Base Acres   | CCC-505 CRP Reduction Acres | PLC Yield |
|--------------|--------------|-----------------------------|-----------|
| Oats         | 0.00         | 1.00                        | 0         |
| Corn         | 17.31        | 14.59                       | 87        |
| <b>TOTAL</b> | <b>17.31</b> | <b>15.59</b>                |           |

NOTES

*In accordance with Federal civil rights law and U.S. Department of Agriculture (USDA) civil rights regulations and policies, the USDA, its Agencies, offices, and employees, and institutions participating in or administering USDA programs are prohibited from discriminating based on race, color, national origin, religion, sex, gender identity (including gender expression), sexual orientation, disability, age, marital status, family/parental status, income derived from a public assistance program, political beliefs, or reprisal or retaliation for prior civil rights activity, in any program or activity conducted or funded by USDA (not all bases apply to all programs). Remedies and complaint filing deadlines vary by program or incident.*

*Persons with disabilities who require alternative means of communication for program information (e.g., Braille, large print, audiotape, American Sign Language, etc.) should contact the responsible Agency or USDA's TARGET Center at (202) 720-2600 (voice and TTY) or contact USDA through the Federal Relay Service at (800) 877-8339. Additionally, program information may be made available in languages other than English.*

*To file a program discrimination complaint, complete the USDA Program Discrimination Complaint Form, AD-3027, found online at [http://www.ascr.usda.gov/complaint\\_filing\\_cust.html](http://www.ascr.usda.gov/complaint_filing_cust.html) and at any USDA office or write a letter addressed to USDA and provide in the letter all of the information requested in the form. To request a copy of the complaint form, call (866) 632-9992. Submit your completed form or letter to USDA by: (1) mail: U.S. Department of Agriculture Office of the Assistant Secretary for Civil Rights 1400 Independence Avenue, SW Washington, D.C. 20250-9410; (2) fax: (202) 690-7442, or (3) e-mail: [program.intake@usda.gov](mailto:program.intake@usda.gov). USDA is an equal opportunity provider, employer, and lender.*



United States  
Department of  
Agriculture

# Adams County, Iowa

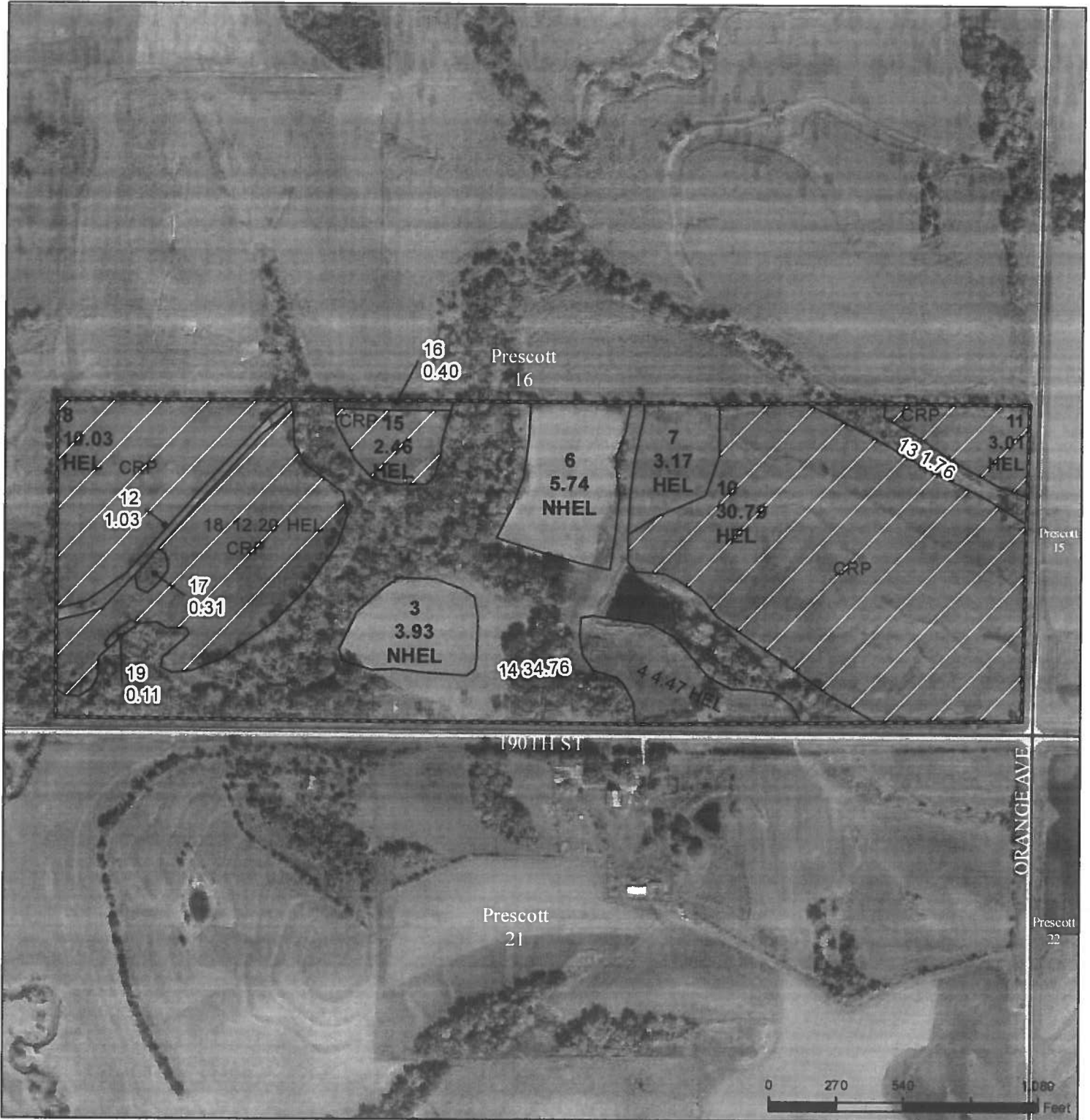

**Legend**

- Non-Cropland
- CRP
- Iowa PLSS
- Wetland Determination Identifiers
- Iowa Roads

- Restricted Use
- ▽ Limited Restrictions
- Exempt from Conservation Compliance Provisions

**Tract Cropland Total: 75.80 acres**

**2024 Program Year**

Map Created April 22, 2024

**Farm 675**  
**Tract 1058**

United States Department of Agriculture (USDA) Farm Service Agency (FSA) maps are for FSA Program administration only. This map does not represent a legal survey or reflect actual ownership; rather it depicts the information provided directly from the producer and/or National Agricultural Imagery Program (NAIP) imagery. The producer accepts the data 'as is' and assumes all risks associated with its use. USDA-FSA assumes no responsibility for actual or consequential damage incurred as a result of any user's reliance on this data outside FSA Programs. Wetland identifiers do not represent the size, shape, or specific determination of the area. Refer to your original determination (CPA-026 and attached maps) for exact boundaries and determinations or contact USDA Natural Resources Conservation Service (NRCS).

USDA is an equal opportunity provider, employer, and lender.

|  |   |   |
|--|---|---|
| <b>CRP-1</b><br>(01-08-24) <b>U.S. DEPARTMENT OF AGRICULTURE</b><br>Commodity Credit Corporation<br><br><b>CONSERVATION RESERVE PROGRAM CONTRACT</b> | 1. ST. & CO. CODE & ADMIN. LOCATION<br>19 003<br><br>3. CONTRACT NUMBER<br>11231G | 2. SIGN-UP NUMBER<br>50<br><br>4. ACRES FOR ENROLLMENT<br>58.49                 |
| 5A. COUNTY FSA OFFICE ADDRESS (Include Zip Code)<br>ADAMS - UNION COUNTY FARM SERVICE AGENCY<br>2243 LOOMIS AVE STE 1<br>CORNING, IA50841-8008       | 6. TRACT NUMBER<br>1058   | 7. CONTRACT PERIOD<br>FROM: (MM-DD-YYYY) 10-01-2017 TO: (MM-DD-YYYY) 09-30-2027 |
| 5B. COUNTY FSA OFFICE PHONE NUMBER<br>(Include Area Code): (641) 322-4240  | 8. SIGNUP TYPE:<br>Continuous   |   |

**THIS CONTRACT is entered into between the Commodity Credit Corporation (referred to as "CCC") and the undersigned owners, operators, or tenants (referred to as "the Participant".) The Participant agrees to place the designated acreage into the Conservation Reserve Program ("CRP") or other use set by CCC for the stipulated contract period from the date the Contract is executed by the CCC. The Participant also agrees to implement on such designated acreage the Conservation Plan developed for such acreage and approved by the CCC and the Participant. Additionally, the Participant and CCC agree to comply with the terms and conditions contained in this Contract, including the Appendix to this Contract, entitled Appendix to CRP-1, Conservation Reserve Program Contract (referred to as "Appendix"). By signing below, the Participant acknowledges receipt of a copy of the Appendix/Appendices for the applicable contract period. The terms and conditions of this contract are contained in this Form CRP-1 and in the CRP-1 Appendix and any addendum thereto. BY SIGNING THIS CONTRACT PARTICIPANTS ACKNOWLEDGE RECEIPT OF THE FOLLOWING FORMS: CRP-1; CRP-1 Appendix and any addendum thereto; and, CRP-2, CRP-2C, CRP-2G, or CRP-2C30, as applicable.**

|   |              |  |              |                 |          |                               |
|---|--------------|--|--------------|-----------------|----------|-------------------------------|
| 9A. Rental Rate Per Acre  | \$ 264.90    | 10. Identification of CRP Land (See Page 2 for additional space) |              |                 |          |                               |
| 9B. Annual Contract Payment   | \$ 15,494.00 | A. Tract No.   | B. Field No. | C. Practice No. | D. Acres | E. Total Estimated Cost-Share |
| 9C. First Year Payment  | \$           | 1058   | 8            | CP42            | 10.03    | \$ 5,316.00                   |
| (Item 9C is applicable only when the first year payment is prorated.) |              | 1058   | 10           | CP42            | 30.79    | \$ 16,319.00                  |
|   |              | 1058   | 11           | CP42            | 3.01     | \$ 1,595.00                   |

**11. PARTICIPANTS (If more than three individuals are signing, see Page 3.)**

| A(1) PARTICIPANT'S NAME AND ADDRESS (Include Zip Code) | (2) SHARE | (3) SIGNATURE (By) | (4) TITLE/RELATIONSHIP OF THE INDIVIDUAL SIGNING IN THE REPRESENTATIVE CAPACITY | (5) DATE (MM-DD-YYYY) |
|--|-----------|--------------------|---|-----------------------|
|  | 100.00 %  |                    |   |                       |
| B(1) PARTICIPANT'S NAME AND ADDRESS (Include Zip Code) | %         |                    |   |                       |
| C(1) PARTICIPANT'S NAME AND ADDRESS (Include Zip Code) | %         |                    |   |                       |

|                         |                                    |                      |
|-------------------------|------------------------------------|----------------------|
| <b>12. CCC USE ONLY</b> | A. SIGNATURE OF CCC REPRESENTATIVE | B. DATE (MM-DD-YYYY) |
|-------------------------|------------------------------------|----------------------|

**NOTE:** The following statement is made in accordance with the Privacy Act of 1974 (5 USC 552a - as amended). The authority for requesting the information identified on this form is the Commodity Credit Corporation Charter Act (15 U.S.C. 714 et seq.), the Food Security Act of 1985 (16 U.S.C. 3801 et seq.), the Agricultural Act of 2014 (16 U.S.C. 3831 et seq.), the Agricultural Improvement Act of 2018 (Pub. L. 115-334), the Further Continuing Appropriations and Other Extensions Act, 2024 (Pub. L. 118-22), and the Conservation Reserve Program 7 CFR Part 1410. The information will be used to determine eligibility to participate in and receive benefits under the Conservation Reserve Program. The information collected on this form may be disclosed to other Federal, State, Local government agencies, Tribal agencies, and nongovernmental entities that have been authorized access to the information by statute or regulation and/or as described in applicable Routine Uses identified in the System of Records Notice for USDA/FSA-2, Farm Records File (Automated). Providing the requested information is voluntary. However, failure to furnish the requested information will result in a determination of ineligibility to participate in and receive benefits under the Conservation Reserve Program.

**Paperwork Reduction Act (PRA) Statement:** The information collection is exempted from PRA as specified in 16 U.S.C. 3846(b)(1). The provisions of appropriate criminal and civil fraud, privacy, and other statutes may be applicable to the information provided. **RETURN THIS COMPLETED FORM TO YOUR COUNTY FSA OFFICE.**

In accordance with Federal civil rights law and U.S. Department of Agriculture (USDA) civil rights regulations and policies, the USDA, its Agencies, offices, and employees, and institutions participating in or administering USDA programs are prohibited from discriminating based on race, color, national origin, religion, sex, gender identity (including gender expression), sexual orientation, disability, age, marital status, family/parental status, income derived from a public assistance program, political beliefs, or reprisal or retaliation for prior civil rights activity, in any program or activity conducted or funded by USDA (not all bases apply to all programs). Remedies and complaint filing deadlines vary by program or incident.

Persons with disabilities who require alternative means of communication for program information (e.g., Braille, large print, audiotope, American Sign Language, etc.) should contact the responsible Agency or USDA's TARGET Center at (202) 720-2600 (voice and TTY) or contact USDA through the Federal Relay Service at (800) 877-8339. Additionally, program information may be made available in languages other than English.

To file a program discrimination complaint, complete the USDA Program Discrimination Complaint Form, AD-3027, found online at [http://www.ascr.usda.gov/complaint\\_filing\\_cust.html](http://www.ascr.usda.gov/complaint_filing_cust.html) and at any USDA office or write a letter addressed to USDA and provide in the letter all of the information requested in the form. To request a copy of the complaint form, call (866) 632-9992. Submit your completed form or letter to USDA by: (1) mail: U.S. Department of Agriculture Office of the Assistant Secretary for Civil Rights 1400 Independence Avenue, SW Washington, D.C. 20250-9410; (2) fax: (202) 690-7442; or (3) email: [program.intake@usda.gov](mailto:program.intake@usda.gov). USDA is an equal opportunity provider, employer, and lender.

