Adams Trust

Dallas County, Iowa, 113.25 AC +/-

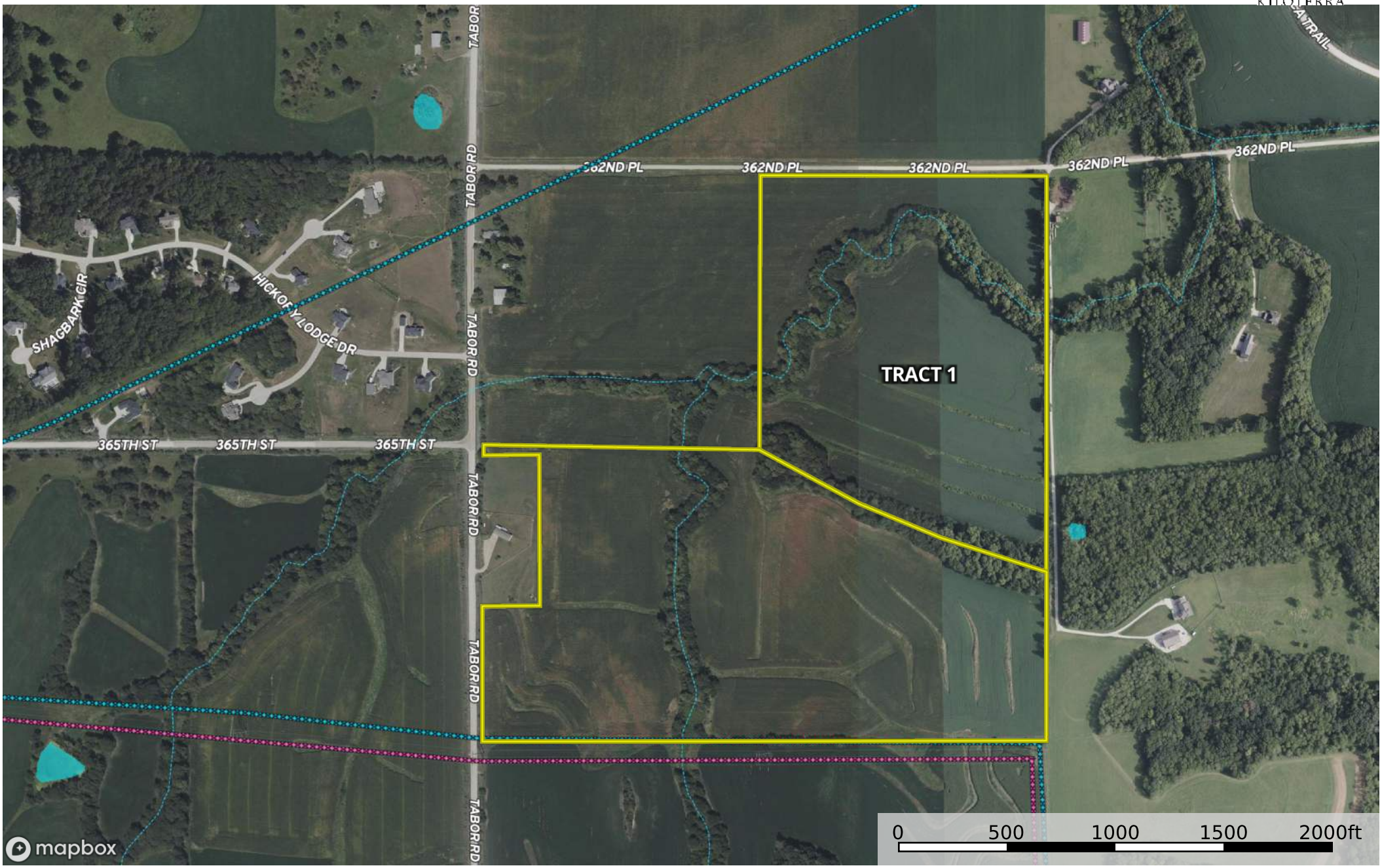

Tract 2 - 65.5 M/L | Tract 1 - 47.75 M/L | Stream, Intermittent | River/Creek | Water Body | Voltage Unavailable | Voltage 0 - 99 KV | Voltage 100 - 161 KV | Voltage 220 - 287 KV | Voltage 345 KV | Voltage 500 KV | Voltage 735 KV+

Chuck Johnson
P: 515-993-7800 www.KILOTERRA.com 22287 Old Hwy 6

The information contained herein was obtained from sources deemed to be reliable.
Land id™ Services makes no warranties or guarantees as to the completeness or accuracy thereof.